

Density Assessment Software Integration

Connect your breast density assessment software to MagView to avoid a disruption to your workflow.

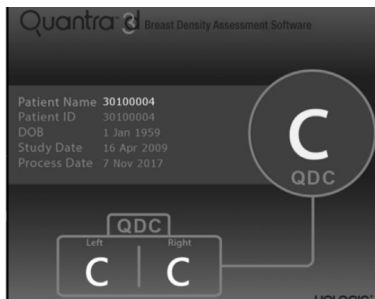

Example of breast density assessment from Quantra 2.2

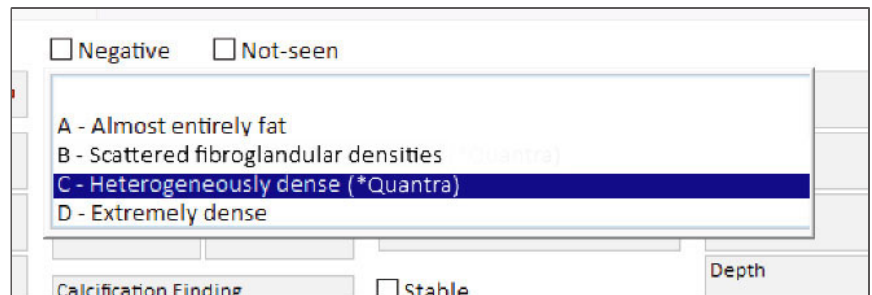

Example of MagView structured report using Quantra density

Density assessment software provides objectivity when assessing a patient's breast density. If you utilize this popular tool, it's important to avoid a gap between this system and your MagView system. Bridging that gap will automatically populate:

Tyrer-Cuzick v8

IBIS v8 includes the patient's breast density as part of the risk assessment calculation. This integration will produce a real-time Tyrer-Cuzick score. *Risk Assessment Module with Tyrer-Cuzick required.

BI-RADS Report

Breast composition is required in the BI-RADS report. This integration means one less click for the radiologist. *If using MagView Structured Reporting, the radiologist may overwrite the software partner's density assessment with their own assessment.

Patient Letter

Most states require that you notify patients with dense breasts. If the category reported by the software or the radiologist is 'dense,' a dense breast statement will automatically be inserted into the patient's lay letter.

Integration Partners

